

Marcellin Welcome Evening

Wednesday 30 August 2023





Principal's Welcome

Mr Daniel Lynch



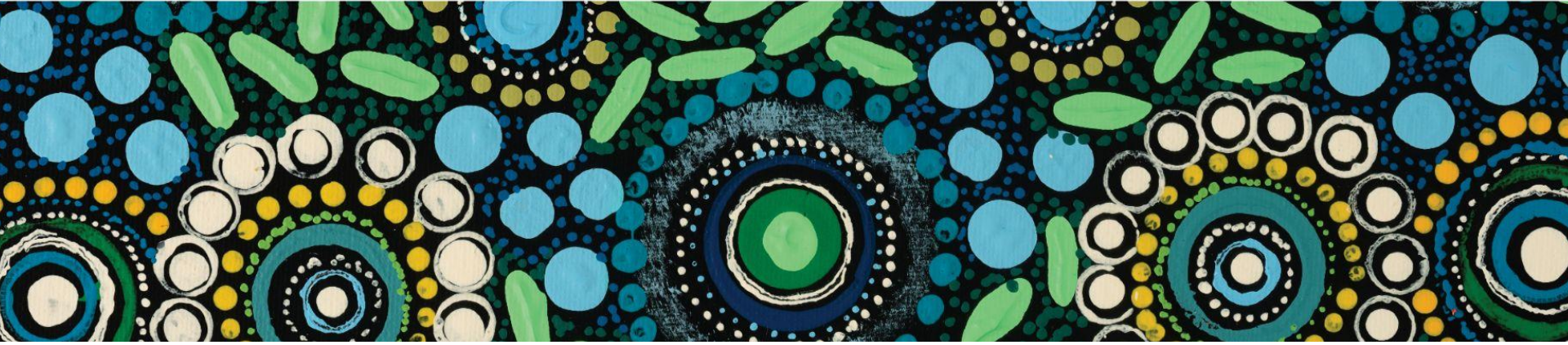

Acknowledgement of Country





Prayer

Mary our Good Mother ... Pray for Us
St Marcellin Champagnat ... Pray for Us
St Mary of the Cross ... Pray for Us
And let us always remember
... to pray for one another





Mrs Karen Bailey

Head of Marcellin Campus



College Website – www.shc.sa.edu.au



Meet the Leadership Team



Mr Daniel Head
Deputy Principal



Mrs Karen Bailey
Head of Marcellin



Ms Anna Porcelli
Director of Students



Mrs Meagan Heinze
Director of Teaching & Learning



Mr Tim Fernandez
Director of Marist Mission



Ms Melanie Scott
SACE & Logistics Coordinator



Mr Robert Gill
Director of Boarding





Ms Rebecca Bond

Acting Director of
Marist Mission





Spiritual Formation



Game Changers

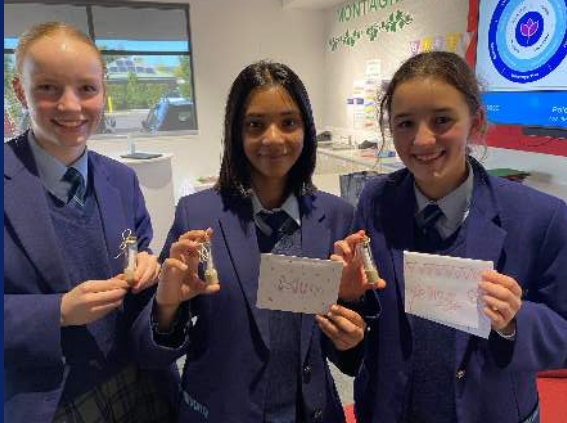

MSol (Marist Solidarity)



Immersion Program





Ms Anna Porcelli

Director of Students



Heads of House



Mr Luke Hildyard



Mr Stephen Kay



Mr Nicholas Taylor



Mrs Samantha Savage



Mrs Shannon Jones

Homeroom Teacher

Key role: daily of contact for student on all pastoral care/admin matters



Head/Assistant Head of House

Key role: Oversees the pastoral care, case management and wellbeing of all students in the House



Counsellors

Key role: Available for drop in or by appointment for all students



Director of Students

Key role: Oversees all student matters and leadership of Head of House Team



Marcellin Counselling Team

Specialised support is available to students through Marcellin Campus' Counselling Team.



Mr Tony Finamore
Counsellor



Ms Lindy Leahy
Counsellor



Ms Kirstie Salter
Counsellor (Boarding)



Child Safeguarding and Early Intervention

Educator Impact - Pulse

- *Pulse is a tool for measuring the week-to-week wellbeing and engagement of students.*
- *Research strongly indicates that measuring student wellbeing in a way that is both comprehensive and timely will enable schools to provide support at both the individual and cohort level*

Stymie

- *A tool which enables students to anonymously report information to do with the wellbeing of themselves or others*
- *Key wellbeing staff receive this information, and can act accordingly*



Hi Miles, how are you feeling today?

- I'm feeling great
- I'm feeling positive
- I'm feeling in the middle
- I'm feeling negative
- I need some help

Why your response will be shared with your teacher and principal.





Student Voice and Pastoral Care

- Student Leadership
 - House and Portfolio positions, Years 10-12
- Pastoral Care
 - Weekly Lesson (Thursday Lesson 3)
 - Healthy Habits, Relationships, Resilience, Purpose
- Student Personal and Social Responsibility





Mrs Meagan Heinze

Acting Director of Teaching
and Learning



Learner Characteristics

We aim to develop learner characteristics that support successful learning outcomes. At Sacred Heart College, we aim to develop the following characteristics in our learners:

- COURAGEOUS
- CURIOUS
- RESPONSIBLE
- RELATIONAL

Visible Learning at Sacred Heart College



Monitoring Academic Progress

- SEQTA Engage
- Year 10 and 11: Progress Report (Terms 1 & 3),
Statement of Results (Terms 2 & 4)
- Year 12: Progress Report (Terms 1, 2 and two reports in
Term 3)
- Parent Teacher Interviews – end of Term 1 and Term 3



Academic Support

The **Library** is open to students at the following times:

- **Monday & Friday:** 8.00am to 4.00pm
- **Tuesday, Wednesday & Thursday:** 8.00am to 5.00pm
- **Wednesday:** 5.00pm to 8.00pm (Year 12 students only)

Each Tuesday, Wednesday and Thursday after school, tutors are in the library to support students with their learning.

The Learning Enrichment Centre is open after school Monday (1.30pm to 3.00pm) and Tuesday to Thursday (3.30pm to 4.30pm) – with Tutor support.



Learning Enrichment Centre

Our Learning Enrichment Team provides support to students who have additional needs or learning difficulties.

In 2024, the Director of Learning Enrichment will lead a team consisting of 3 Learning Enrichment Coordinators and a number of LEC tutors.

We use a range of in-class and group support.



Marcellin Careers & Pathways

The Careers and Pathways Office holds individual career counselling sessions with all students.

These sessions are usually undertaken at Year 11, however students and parents are welcome to make contact with the Careers and Pathways Counsellor:

Prue Wilkosz, Pathways Coordinator
pruewilkosz@shc.sa.edu.au



VET at Sacred Heart College

Year 10:

- Taster style short courses
- Apply in Semester 1 and commence in Semester 2 (in addition to student's regular subjects)

Years 11 and 12:

- A range of Nationally accredited Vocational Education and Training available with SACE credit recognition

Sarah Benedictson, VET Coordinator
vet@shc.sa.edu.au



Devices at Marcellin Campus

- A chromebook is still the recommended device for the Marcellin Campus (either through the device portal on the [College website](#) or through a retail outlet)
- Students who study a technology/design subject may wish to bring an alternative device. For advice on device specifications please see our e-Learning Coordinator - Mrs Bernadette Thorpe.



Heads of Learning Areas

Religious Education
Ms. Rebecca Bond

Cross Disciplinary Studies
Ms. Ali Iwanowitsch

Technology
Mr. Scott Smelter

Mathematics
Mrs. Natasha Smith

Health & Physical Education
Mr. Neil McNaughton

The Arts
Ms. Skye McVicar

Humanities and Social Sciences
Ms. Mary Pettinger

Science
Mr. Nick Macgregor

English and LOTE
Mr. Alex Daw





Ms Melanie Scott

SACE/Logistics Coordinator



SACE

Year 10 students commence their journey to obtain their South Australian Certificate of Education (SACE)

An outline of SACE requirements is available in the Curriculum Handbook – further information provided at Subject Selection Information evenings in Term 3

Team of SACE/Logistics Coordinator, Careers and Pathways Office, VET Coordinator and Director of Teaching and Learning work to maximise options for students to achieve their SACE



Year 10 Subjects

Semester 1

1. English
2. Mathematics
3. Science
4. Religion Studies
5. Elective # 1 (Humanities)
6. Elective # 3

Semester 2

1. English
2. Mathematics
3. Science
4. Health and Physical Education
5. Elective # 2
6. Elective # 4



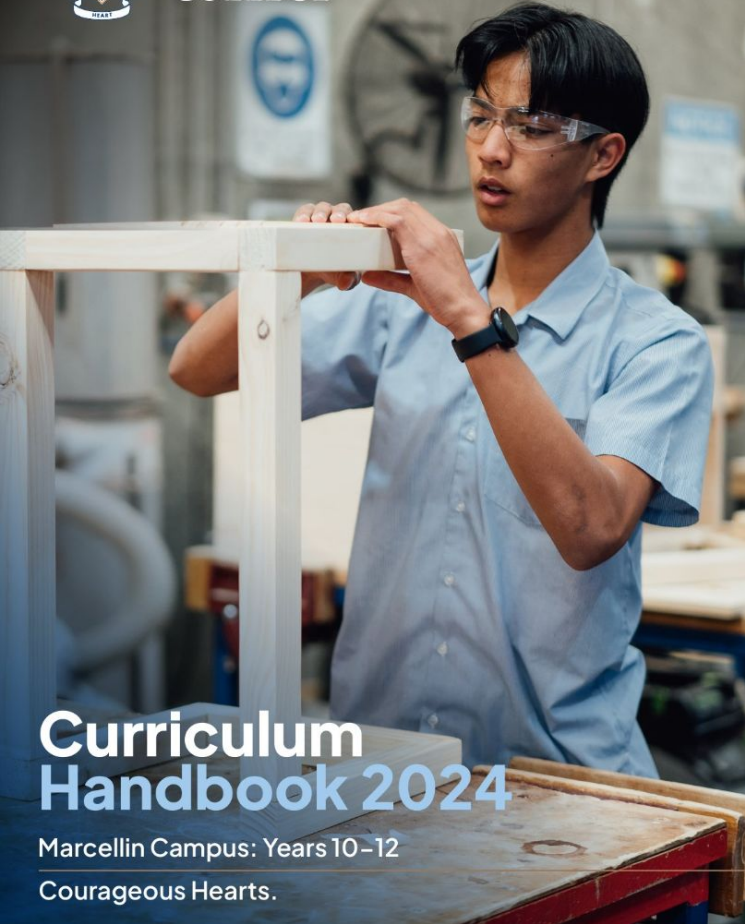

Curriculum Handbook 2024

Marcellin Campus: Years 10–12

Courageous Hearts.

Curriculum Handbook

Curriculum Handbook 2024

Marcellin Campus

- Subject Information
- SACE and Pathways
- Subject Selection Process
- Links to further information

Languages at Year 10

Italian (*1 or 2 semesters*)

Japanese (*1 or 2 semesters*)

Accelerated Languages

Stage 1 Italian (*1 or 2 semesters*)

Stage 1 Japanese (*1 or 2 semesters*)



Music

Elective Preference 1
(HASS)

Year 10 Histories Through Time



Elective Preference 2

Year 10 Music 1



Elective Preference 3

Year 10 Digital Technologies



Elective Preference 4

Year 10 Visual Arts - Art



Elective Preference 1
(HASS)

Year 10 Great Australian Trials



Elective Preference 2

Year 10 Photography



Elective Preference 3

Certificate II in Music 1



Elective Preference 4

Certificate II in Music 2



Languages

Elective Preference 1 (HASS)

Elective Preference 2

Elective Preference 3

Elective Preference 4

Elective Preference 1 (HASS)

Elective Preference 2

Elective Preference 3

Elective Preference 4



Main Units	Subject
English Semester 1 *	Year 10 English 1
English Semester 2 *	Year 10 English 2
Religion Studies *	Year 10 Religion Studies
Health & Physical Education *	Year 10 Health and Physical Education
Mathematics Semester 1	Year 10 Essential Maths (Numeracy) 1
Mathematics Semester 2	Year 10 Essential Maths (Numeracy) 2
Science Semester 1	Year 10 Practical Science 1
Science Semester 2	Year 10 Practical Science 2

Maths/Science Compulsory Selection

Interested in learning more about support options for compulsory subjects?

Contact our Learning Enrichment Coordinators:
Mrs Meredith Jones &
Ms Rachel Aldrich



Semester 1 Timetable example

	Monday	Tuesday	Wednesday	Thursday	Friday
Homeroom 8:45 to 8:57					
Lesson 1 9 to 10:20 (80 minutes)	Mathematics	English	Drama	Histories through Time	Religion Studies
Recess					
Lesson 2 10:40 to 12 (80 minutes)	Histories through Time	Religion Studies	Mathematics	English	Science
Lesson 3 12:05 to 1:25 (80 minutes)	Drama	Science	Religion Studies	Extended Pastoral Care	English
Lunch					
Lesson 4 2:05 to 3:25 (80 minutes)		Histories through Time	Science	Mathematics	Drama



Semester 2 Timetable example

	Monday	Tuesday	Wednesday	Thursday	Friday
Homeroom 8:45 to 8:57					
Lesson 1 9 to 10:20 (80 minutes)	STEM	Science	Food Technology	Mathematics	Health & PE
Recess					
Lesson 2 10:40 to 12 (80 minutes)	Mathematics	Health & PE	STEM	Science	English
Lesson 3 12:05 to 1:25 (80 minutes)	Food Technology	English	Health & PE	Extended Pastoral Care	Science
Lunch					
Lesson 4 2:05 to 3:25 (80 minutes)		Mathematics	English	STEM	Food Technology



Edval Choice – Entering Preferences

Sacred Heart Year 9 students are required to enter selections using Edval Choice – signed confirmation forms are to be returned to homeroom teachers next Tuesday 5 September

Web codes and links to resources emailed to students last Friday 25 August

Selection forms sent/emailed to new families





Mrs Karen Bailey

Head of Marcellin Campus



Curriculum Extension Activities

Students can find more information about CEA and complete nomination via the following link : shc.sa.edu.au/learning/co-curricular/



Ms Emily Coymans
**Acting Girls Sports
Coordinator**

emilycoymans@shc.sa.edu.au



Mr Gavin Pinnington
Boys Sports Coordinator
gavinpinnington@shc.sa.edu.au



Ms Samara Churchett
Music
samarachurchett@shc.sa.edu.au



Parents & Friends Association

The P&F is a great way to meet other parents and stay connected to the College throughout your child's schooling. There is no obligation to attend the once a term meeting or be a committee member.

Fiona Davies, P&F President
daviesf41@gmail.com



Orientation Day

Friday 24 November

- All students new to Marcellin (Years 10, 11 and 12 including new boarding students)
- Meet your Head of House
- Get to know the new students in your House
- Tour of Marcellin Campus
- Meet key staff





Your first day next year...

30 January – Year 10 Day only

8.30 am Arrive at Marcellin Campus and gather in the Quad, ready for an 8.45am start

- House Meeting
- Homeroom
- Lessons

3.30pm Finish

31 January – all students attend Years 10, 11, 12





SACRED
HEART
COLLEGE

Courageous Hearts.

shc.sa.edu.au